

Appendix G. Cultural Heritage

G.1. Record of Monuments and Places

The following lists all the relevant RMP sites both within and for 250m without the study area.

Site Type / Legal Status:	RMP
Reference:	CO048-056----
Classification:	Stone Circle - Five-Stone
Townland:	Ballyvouskill
Easting:	125415
Northing:	84962
Description:	In cut-away bog, on saddle between two hills at NE end of Derrynasaggart Mountains. Probable axial stone and four prostrate slabs survive. Estimated main axis is aligned WNW-ESE. Circle is surrounded by fosse (D c. 0.3m; Wth 2m-2.5m), c. 12m diameter from outer rim to outer rim. Slight traces of external bank visible along E side.

Site Type / Legal Status:	RMP
Reference:	CO048-057----
Classification:	Cairn
Townland:	Ballyvouskill
Easting:	125739
Northing:	85257
Description:	On high hilltop in blanket bog. Circular collapsed cairn (diam. 8.5m; H c.1m) with remains of revetment of low upright stones on W side. Locally known as "caisealinn".

Site Type / Legal Status:	RMP
Reference:	CO048-067----
Classification:	Ringfort - Rath
Townland:	Ballyvouskill
Easting:	126399
Northing:	85721
Description:	On small shelf of ground, high up on NE-facing slope of Ballyvouskill Mountain. Circular area (24m N-S) enclosed by earthen bank (H 0.8m) S->NE. Bank contains some large stones; gap (Wth 3.8m) in bank to NNW. Enclosure bounded on SE side by large drain running NE-SW; drain recently deepened during which time bank NE->S levelled. Large trench (Wth c. 6m; D 0.8m) inside bank N->NE dug by landowner for clay. Disused trackway skirts enclosure on W side.

Site Type / Legal Status:	RMP
Reference:	CO048-068----
Classification:	Ringfort - Cashel
Townland:	Caherdowney
Easting:	126530
Northing:	84754
Description:	Shown as circular field on 1842, 1904 and 1938 OS maps. In rough grazing at foot of E side of Ballyvouskill Mountain. Circular area (diam. 28m) enclosed by collapsed stone wall (H 1.4m; T 3.5m), topped by later field fence. Original external facing survives in places to W and N. Old cultivation ridges cross interior; low cairn (diam. 2.5m; H 0.5m) in NE quadrant.

Site Type / Legal Status:	RMP
Reference:	CO048-069----
Classification:	Ringfort - Cashel
Townland:	Caherdowney
Easting:	126856
Northing:	84868
Description:	In mountainous moorland, on high shelf looking N along valley. Circular area (diam. 20m) enclosed by ruinous remains of stone wall (H 0.4m) topped by stone field fence. Possible outer wall (H 0.3m) with shallow intervening fosse W->E. Interior raised slightly on N side to compensate for downslope.

Site Type / Legal Status:	RMP
Reference:	CO048-070----
Classification:	Fulacht Fia
Townland:	Carrigacoolleen
Easting:	127069
Northing:	85821
Description:	In marshy ground beside road. Burnt material visible in section in drain dug to deepen stream bed.

Site Type / Legal Status:	RMP
Reference:	CO048-071001-
Classification:	Standing Stone (original location)
Townland:	Carrigacoolleen
Easting:	127434
Northing:	86141
Description:	In pasture, on S-facing slope c. 50m W of ringfort (8124). Removed; Broker(1937, 30) recorded 'gallan 6ft H, 3 or 4 ft in girth, thrown down and buried where it fell'.

Site Type / Legal Status:	RMP
Reference:	CO048-071002-
Classification:	Ringfort - Rath
Townland:	Carrigacoolleen
Easting:	127496
Northing:	86144
Description:	In pasture, atop N-S ridge. Circular, slightly raised area (28m E-W; 26m N-S) defined by earthen bank (H 0.7m) S->WSW; stone wall WSW->NNW; low scarp topped by stone wall NNW->S. Large boulders dumped on wall, possibly as result of reclamation. Interior slopes gently down to ESE; slab (1m X 1m) lies in N half with smaller stones nearby; possible souterrain (CO048-162---). Standing stones (6628; 6629) formerly stood c. 50m to W and S of enclosure, respectively.

Site Type / Legal Status:	RMP
Reference:	CO048-071003-
Classification:	Standing Stone (original location)
Townland:	Carrigacoolleen
Easting:	127520
Northing:	86085
Description:	In pasture, on S-facing slope c. 50m to S of ringfort (8124). Removed; Broker (1937, 30) recorded 'gallan, 6ft H, 3 or 4 ft in girth, sledged to pieces by owner, 1915'.

Site Type / Legal Status:	RMP
Reference:	CO048-072001-
Classification:	Ringfort - Rath
Townland:	Cloghboola More
Easting:	127501
Northing:	86380
Description:	In pasture, on E-facing slope. Depicted as hachured circular enclosure (diam. c. 35m) on 1842, 1904 and 1935 OS maps. Arc formed by earthen, stone-faced, bank NW->NE. Bank incorporated into field fence system; stone slab (L 4.5m) thrown up against inner bank face to N. Levelled section of enclosure visible as slightly raised circular area (diam. c. 30m) in field to S of arc. Possible souterrain (8989) in interior. According to landowner, levelled many years ago. Ringfort (8162) 50m to E in adjoining field. Broker (1937, 46) describes them both as of 'average size' with 'double fence'.

Site Type / Legal Status:	RMP
Reference:	CO048-072002-
Classification:	Souterrain possible
Townland:	Cloghboola More
Easting:	127501
Northing:	86380
Description:	In levelled ringfort (8161). 'Underground chamber' mentioned by Broker (1937, 46). No visible surface trace.

Site Type / Legal Status:	RMP
Reference:	CO048-073001-
Classification:	Ringfort - Rath
Townland:	Cloghboola More
Easting:	127590
Northing:	86370
Description:	In pasture, on break in E-facing slope. Depicted as circular raised area defined by double set of hachures (diam. c. 20m) on 1842, 1904 and 1938 OS maps. Levelled; slight curve in field fence to N of site; no visible surface trace of enclosure. Possible souterrain (8990) in interior. According to landowner, levelled c. 1984. Ringfort (8161) 50m to W in adjoining field. Broker (1937, 46) describes them both as of 'average size with 'double fence'.

Site Type / Legal Status:	RMP
Reference:	CO048-073002-
Classification:	Souterrain possible
Townland:	Cloghboola More
Easting:	127590
Northing:	86370
Description:	In levelled ringfort (8162). 'Underground chamber' mentioned by Broker (1937, 46). No visible surface trace.

Site Type / Legal Status:	RMP
Reference:	CO048-075----
Classification:	Fulacht Fia
Townland:	Knocknakilla
Easting:	127930
Northing:	86324
Description:	In pasture, c. 50m E of stream. Oval mound of burnt material (L 10m;H0.8m); central depression; possible opening (Wth 2.5m) faces NE; marshy ground to W.

Site Type / Legal Status:	RMP
Reference:	CO048-076001-
Classification:	Ringfort - Rath
Townland:	Knocknakilla
Easting:	127992
Northing:	86181
Description:	In pasture, on W-facing slope. Depicted as hachured circular enclosure (diam. c. 30m) on 1842 OS map. Levelled; no visible surface trace; field fence runs N-S through site. Possible souterrain (9067) in interior. According to Broker (1937, 46) fort with 'double fence' on John Harrington's land 'removed by owner's father about 1875'.

Site Type / Legal Status:	RMP
Reference:	CO048-076002-
Classification:	Souterrain possible
Townland:	Knocknakilla
Easting:	127992
Northing:	86181
Description:	In levelled ringfort (8433). 'Underground chamber' noted by Broker (1937,46). No visible surface trace.

Site Type / Legal Status:	RMP
Reference:	CO048-077----
Classification:	Ringfort - Cashel
Townland:	Knocknakilla
Easting:	128084
Northing:	85580
Description:	In rough grazing, on edge of break in slope, looking N along valley. Circular area (26m N-S; 28m E-W) enclosed by ruinous stone wall (H 0.8m; T 2m); topped by later wall. Interior slopes gently down to NE; some large stones protrude from ground, especially in NE quadrant. Possibly fort called 'Cathair Bhan' by Broker (1937, 46) in Denis Buckley's farm in this townland.

Site Type / Legal Status:	RMP
Reference:	CO048-086----
Classification:	Megalithic Tomb - Wedge Tomb
Townland:	Caherdowney
Easting:	125646
Northing:	83453
Description:	On flat boggy land on N side of Garrane River valley. Well-preserved tomb, comprises gallery, aligned E-W, surrounded by closely-set outer walling. Short portico at W end (L 0.4m) separated from main chamber (L c. 3m) by short septal-stone set in front of two jambs. Gallery sides each represented by three stones, with inset backstone to E; covered by three roofstones. Traces of low mound around structure. (de Valera and O Nuallain 1982, 7, Co. 8)

Site Type / Legal Status:	RMP
Reference:	CO048-087----
Classification:	Ringfort - Rath
Townland:	Caherdowney
Easting:	126729
Northing:	84332
Description:	In pasture, on SE-facing slope. Circular area (32m E-W; 30m N-S) raised on SE side to compensate for hillslope and cut into hill on NW side. Interior defined by earthen bank (max. int. H 1m; max. ext. H 3.3m) NE->SW; low internal scarp elsewhere. Bank and interior planted with coniferous trees. Surrounding field fences levelled.

Site Type / Legal Status:	RMP
Reference:	CO048-088----
Classification:	Kiln - Lime
Townland:	Carrigacooleen
Easting:	127668
Northing:	84104
Description:	At crossroads, roughly rectangular limekiln (front H 3.5m; Wth at front c. 4.2m). Front elevation (S) has lintelled recess (H 1.5m; Wth 1.9m; D 2.15m), sloping slabs to rear. Funnel almost completely infilled. Shown on 1842 OS map.

Site Type / Legal Status:	RMP
Reference:	CO048-103----
Classification:	Fulacht Fia possible
Townland:	Carrigacoolleen
Easting:	127699
Northing:	84904
Description:	In pasture, on N edge of stream. According to local information burnt material noted here. No visible surface trace. Possibly the fulacht fiadh recorded by Broker (1937, 12) in John Moriarty's farm.

Site Type / Legal Status:	RMP
Reference:	CO048-104----
Classification:	Enclosure
Townland:	Carrigacoolleen
Easting:	127557
Northing:	84283
Description:	In pasture, on high knoll with commanding view in every direction. Earthen bank (int. H 1.1m) surrounds knoll SE->NW (C 44m); external deep fosse (D 2.2m) and outer bank (ext. H 2.8m) SW->NW. Bank one, stone faced internally and incorporated into field fence system, forms SW corner of field. Fort referred to by Broker (1937, 44) on James Kelliher's land as 'statute acre; biggest about here, half of fence destroyed, fosse very deep - about 20 feet'.

Site Type / Legal Status:	RMP
Reference:	CO048-143----
Classification:	Fulacht Fia
Townland:	Glantane East
Easting:	128123
Northing:	84424
Description:	In boggy ground, on S side of stream. Very low irregular mound of burnt material (c. 5m N-S; c. 4m E-W).

Site Type / Legal Status:	RMP
Reference:	CO048-144----
Classification:	Fulacht Fia
Townland:	Glantane East
Easting:	127984
Northing:	84360
Description:	In reclaimed pasture, on S side of drain. Exposed during construction of lane beside drain. Burnt material visible in clumps along drain for distance of 12m.

Site Type / Legal Status:	RMP
Reference:	CO048-159----
Classification:	Earthwork
Townland:	Carrigacoolleen
Easting:	127557
Northing:	84344
Description:	In pasture, on W-facing slope. Arc (C 17.6m) formed by low earthen bank (int. H 0.6m; ext. H 0.8m) S->N; abutting field fence to E. Depression (D 0.5m) outside bank on NNW side may be remains of fosse. Interior waterlogged; stream from underground drain flows through S half. Known locally as 'fort'.

Site Type / Legal Status:	RMP
Reference:	CO048-162----
Classification:	Souterrain possible
Townland:	Carrigacoolleen
Easting:	127496
Northing:	86144
Description:	Broker (1937, 44) mentioned an 'underground chamber' which was 'closed' in ringfort (8124). Large stone lying near centre may mark its location.

Site Type / Legal Status:	RMP
Reference:	CO048-180----
Classification:	Burnt Mound
Townland:	Knocknakilla
Easting:	127954
Northing:	85981
Description:	No record

Site Type / Legal Status:	RMP
Reference:	CO048-181----
Classification:	Burnt Mound
Townland:	Knocknakilla
Easting:	127935
Northing:	85872
Description:	No record

Site Type / Legal Status:	RMP
Reference:	CO048-182----
Classification:	Burnt Mound
Townland:	Knocknakilla
Easting:	128025
Northing:	85930
Description:	No record

Site Type / Legal Status:	RMP
Reference:	CO048-185----
Classification:	Boulder-Burial possible
Townland:	Caherdowney
Easting:	126633
Northing:	84313
Description:	No record

G.2. OS First Edition Maps

Figure G.1: Extract from OS 1st Edition 6" map showing Sites 1, 2 and 9

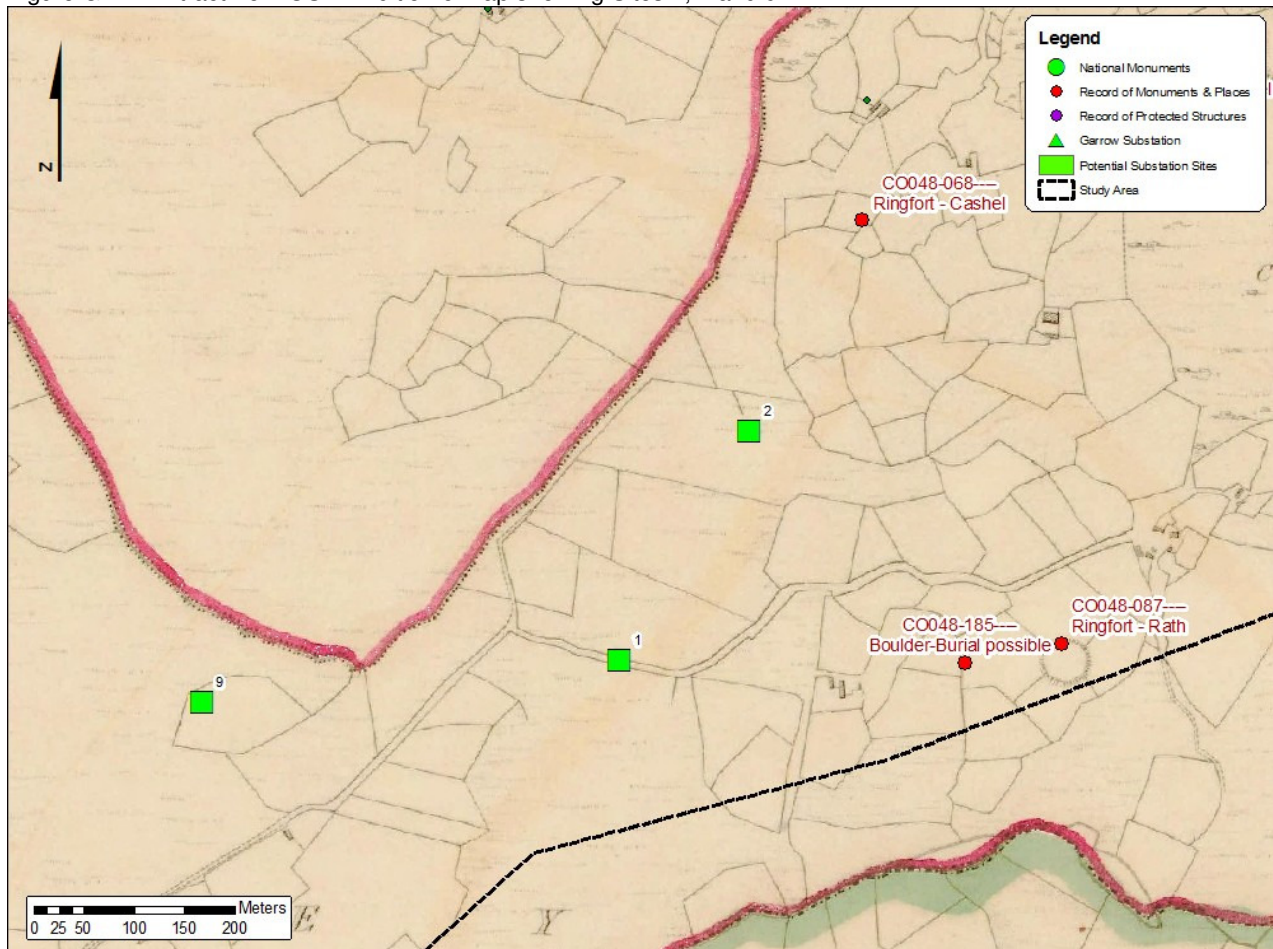

Figure G.2: Extract from OS 1st Edition 6" map showing Sites 3, 4 and 10

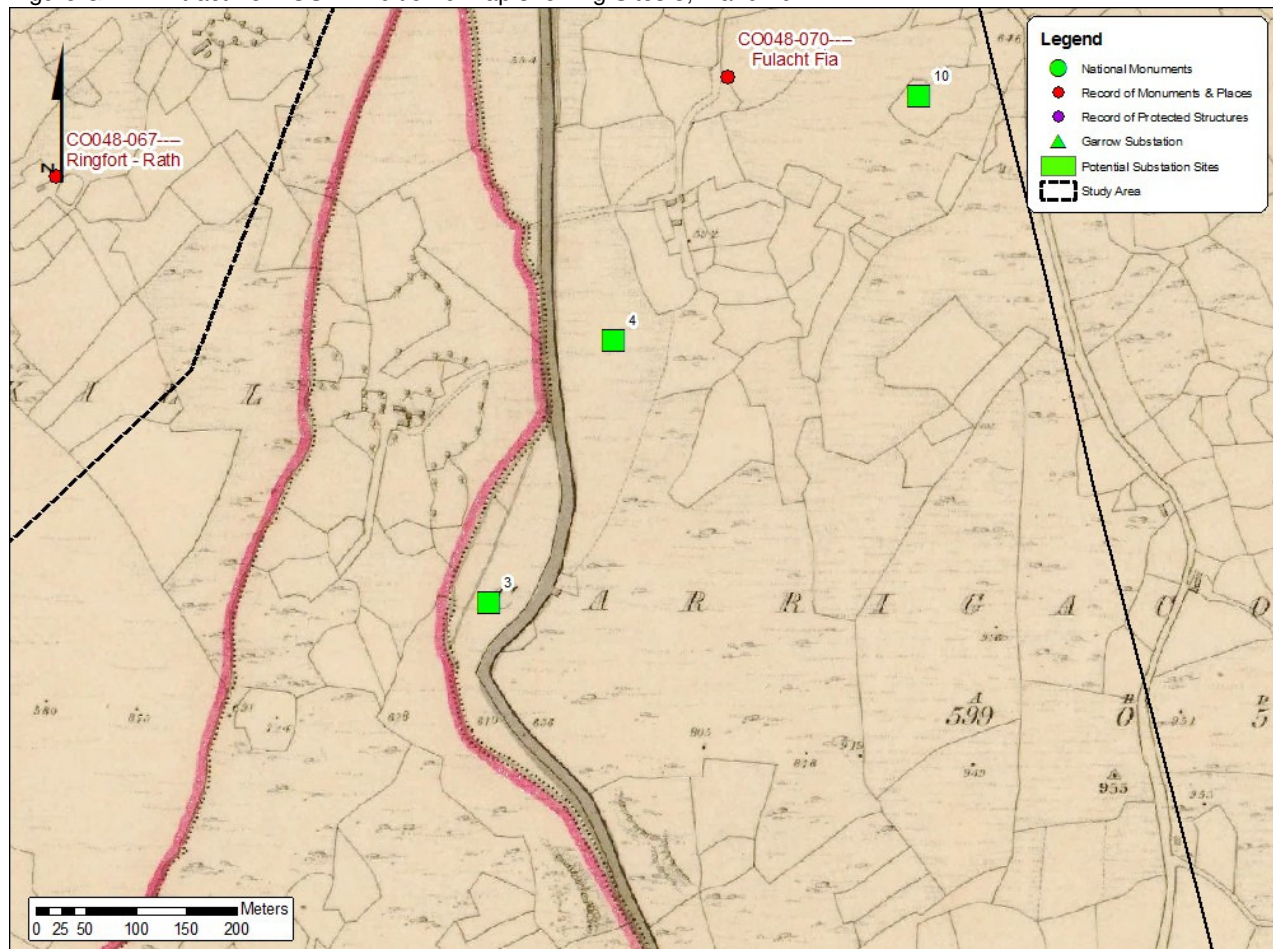

Figure G.3: Extract from OS 1st Edition 6"map showing Site 5

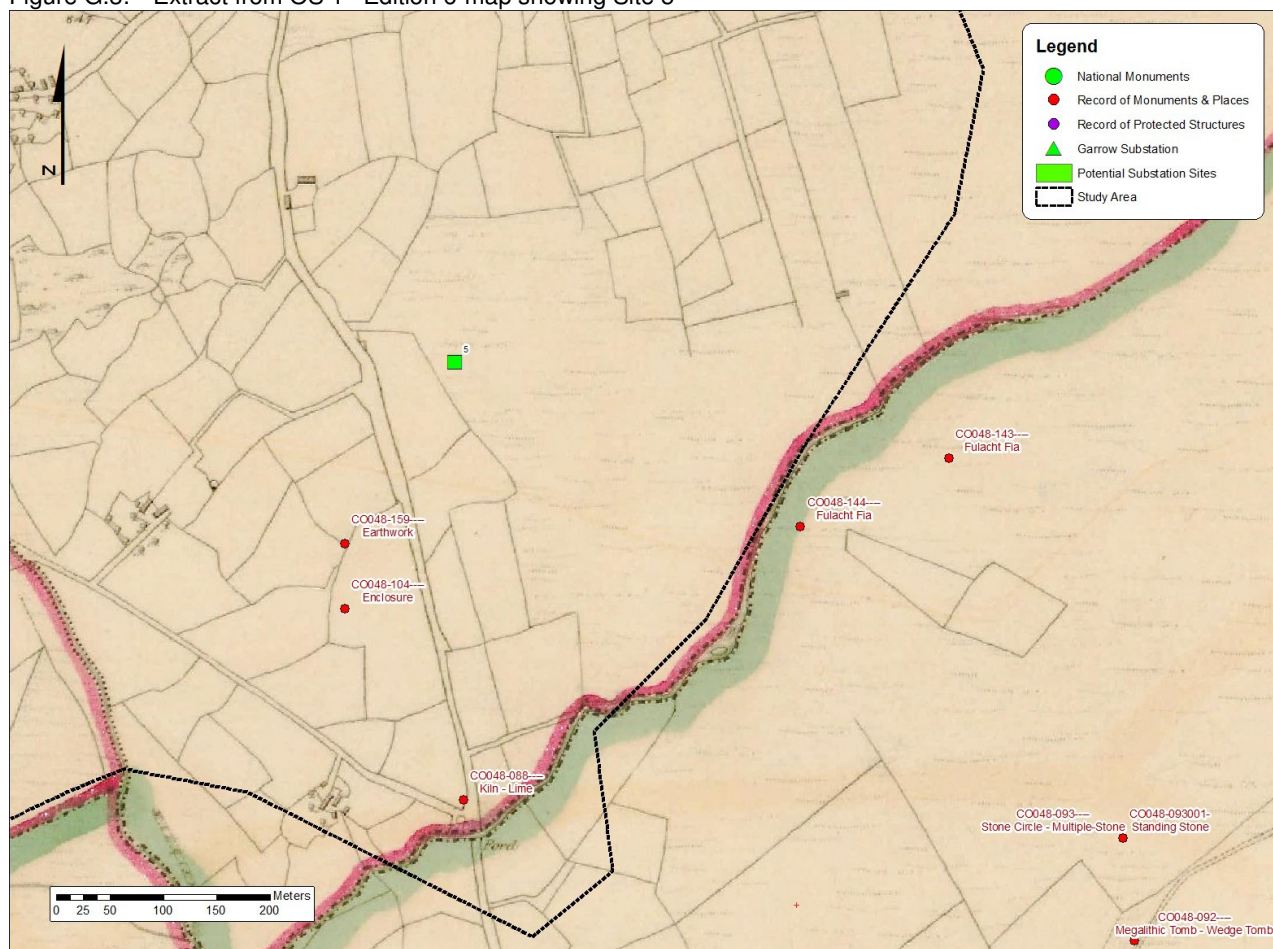

Figure G.4: Extract from OS 1st Edition 6"map showing Site 6

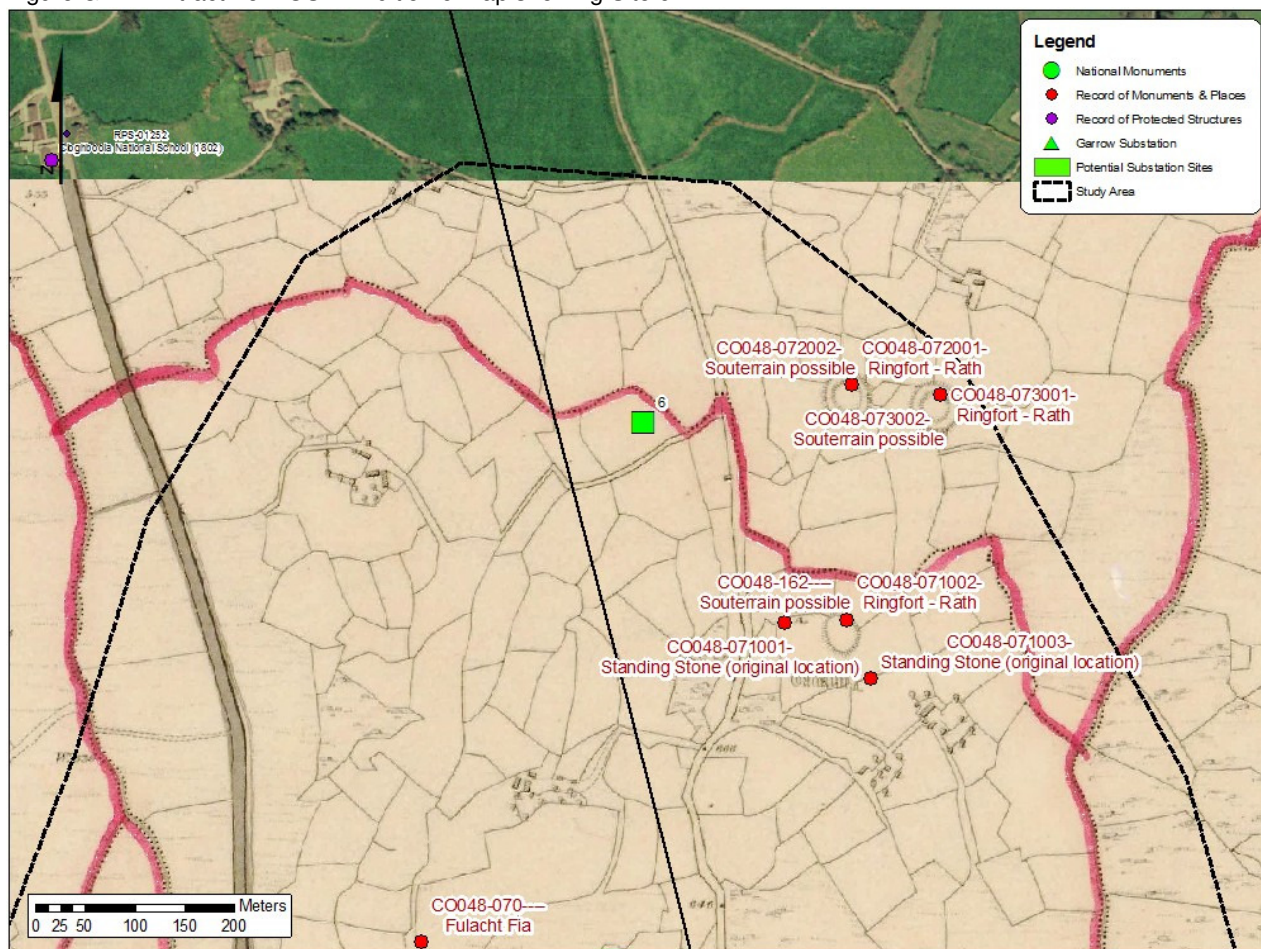

Figure G.5: Extract from OS 1st Edition 6" map showing Site 10 (and 4)

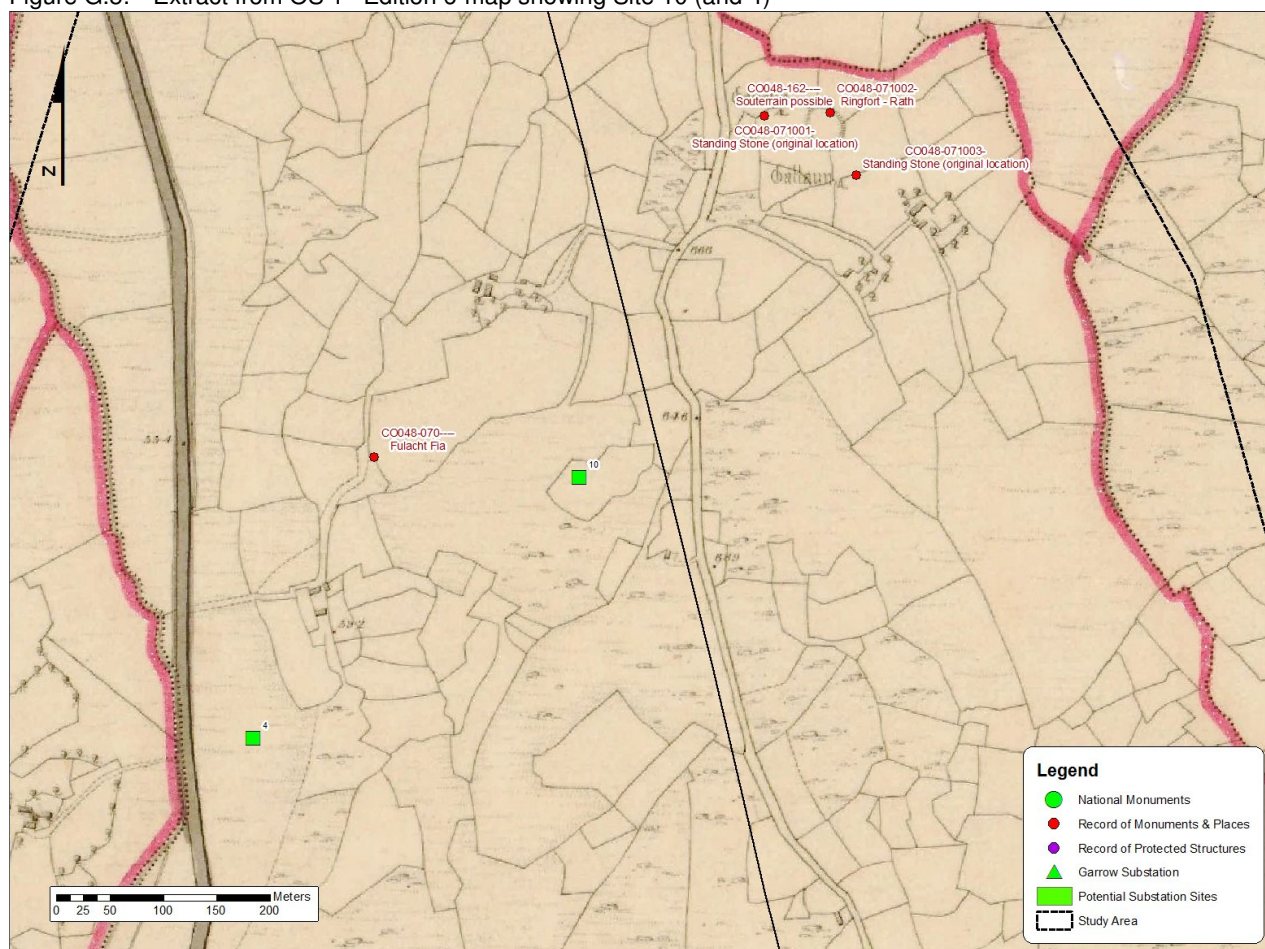
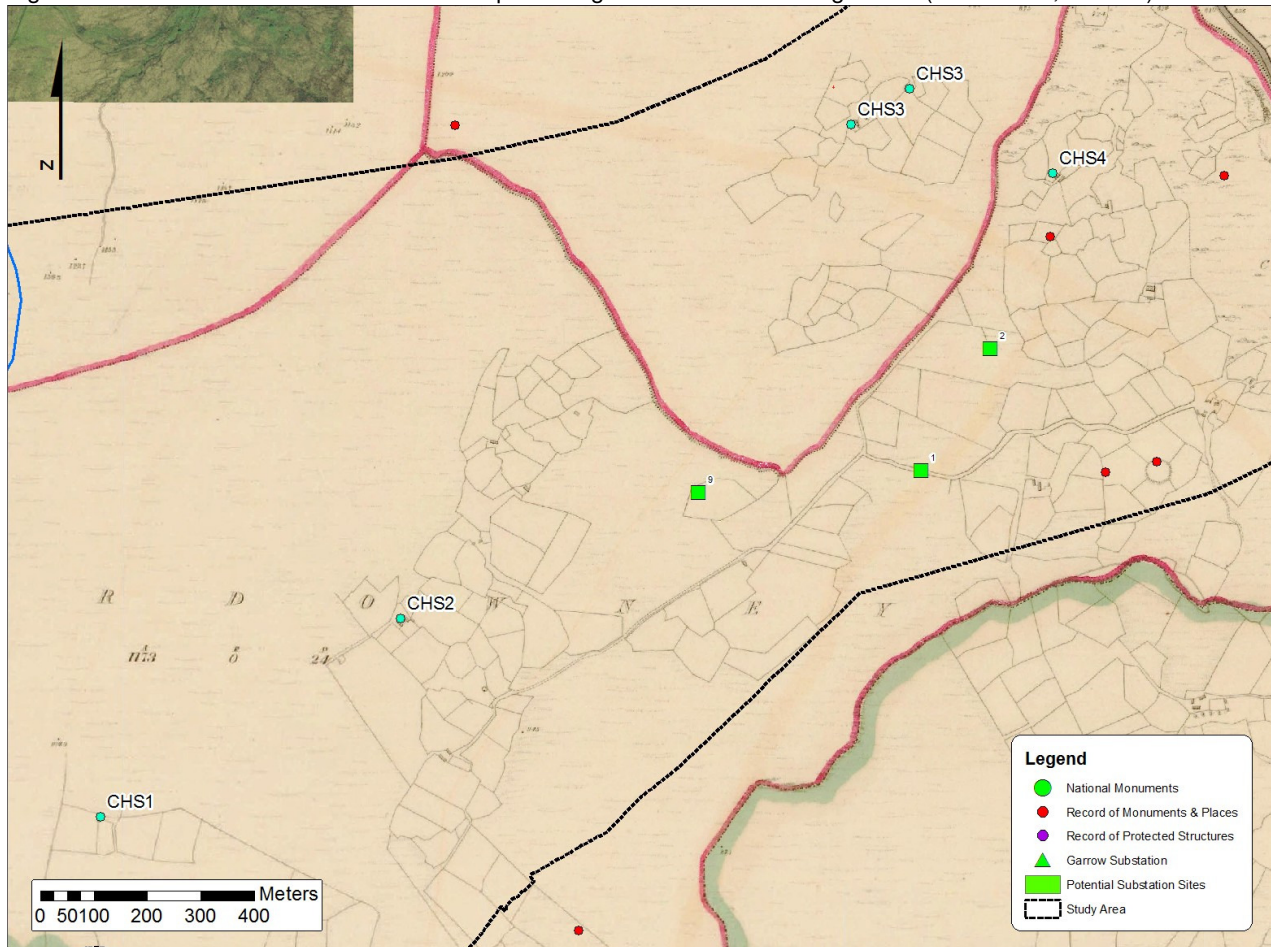

Figure G.6: Extract from OS 1st Edition 6"map showing Other Cultural Heritage Sites (and Sites 1, 2 and 9)



G.3. Aerial Photographs

Figure G.7: Aerial photograph showing proposed substation locations Sites 1, 2 and 9 and surrounding recorded monuments

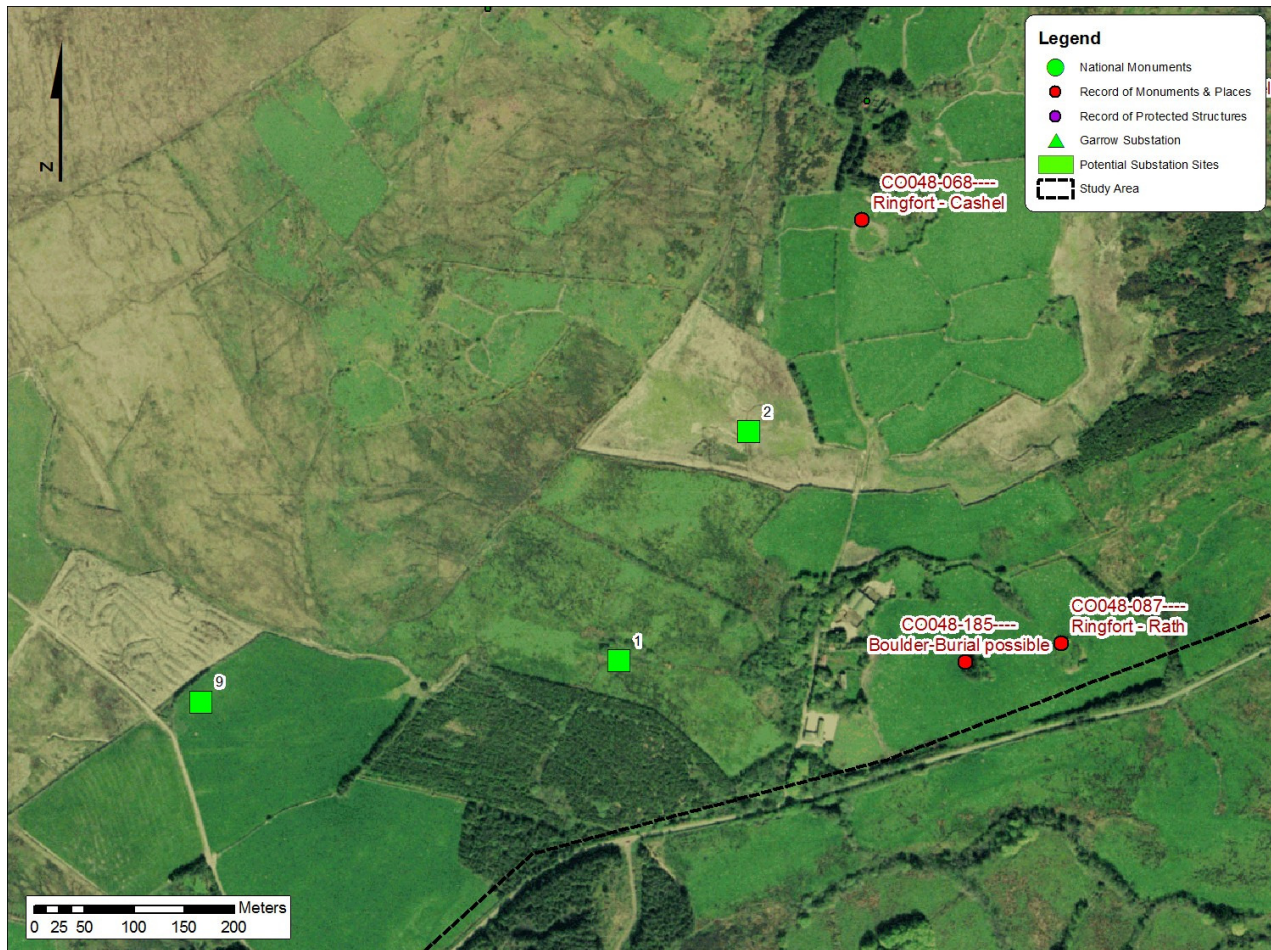

Figure G.8: Aerial photograph showing proposed substation locations Sites 3, 4 and 10 and surrounding recorded monuments



Figure G.9: Aerial photograph showing proposed Site 5 and surrounding recorded monuments

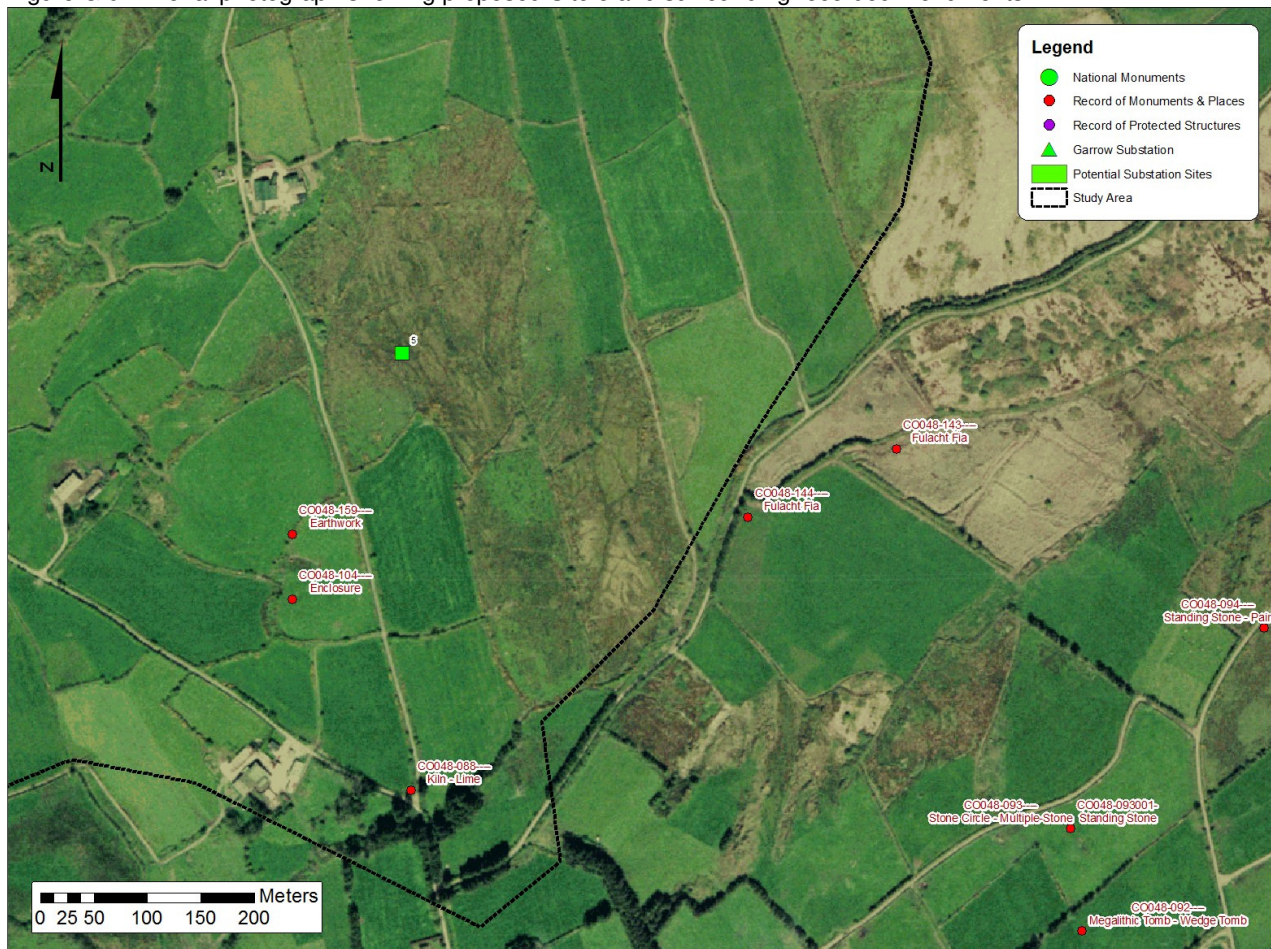

Figure G.10: Aerial photograph showing Site 6 and surrounding recorded monuments

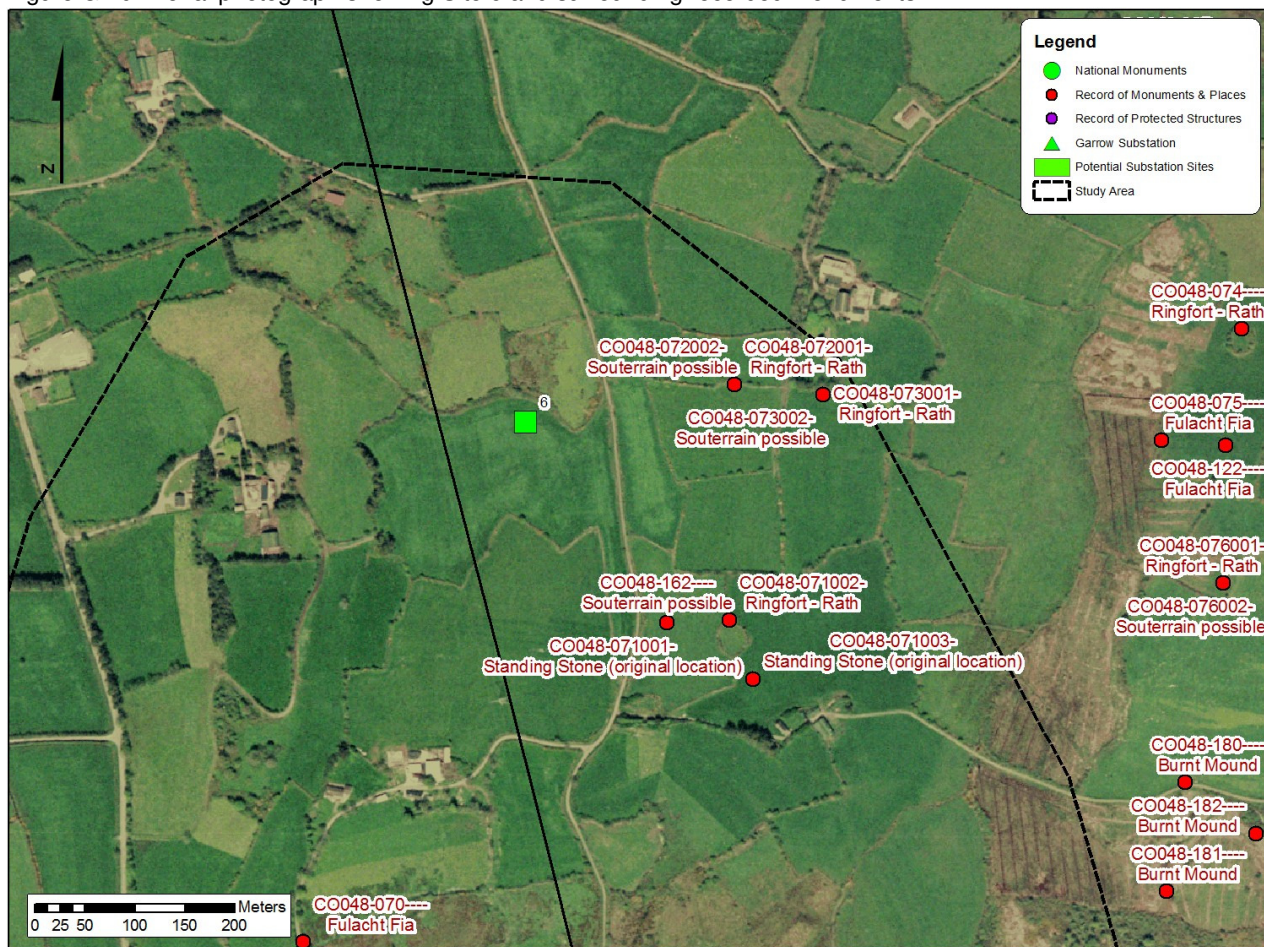

Figure G.11: Aerial photograph showing Site 10 (and 4) and surrounding recorded monuments

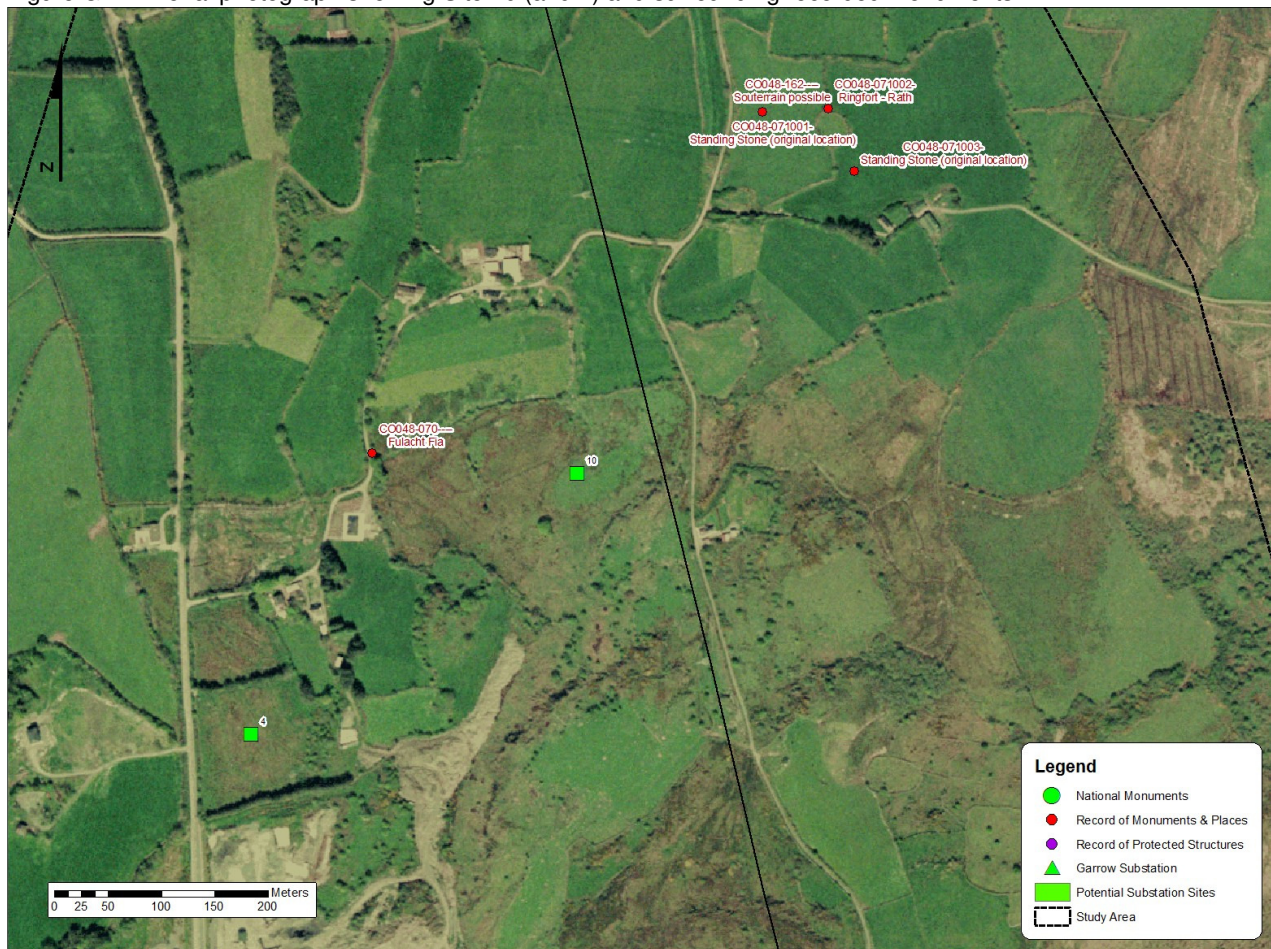

Figure G.12: Aerial photograph showing other Cultural Heritage Sites (and Sites 1, 2 and 9)

